

EAST SIDE ELEVATION

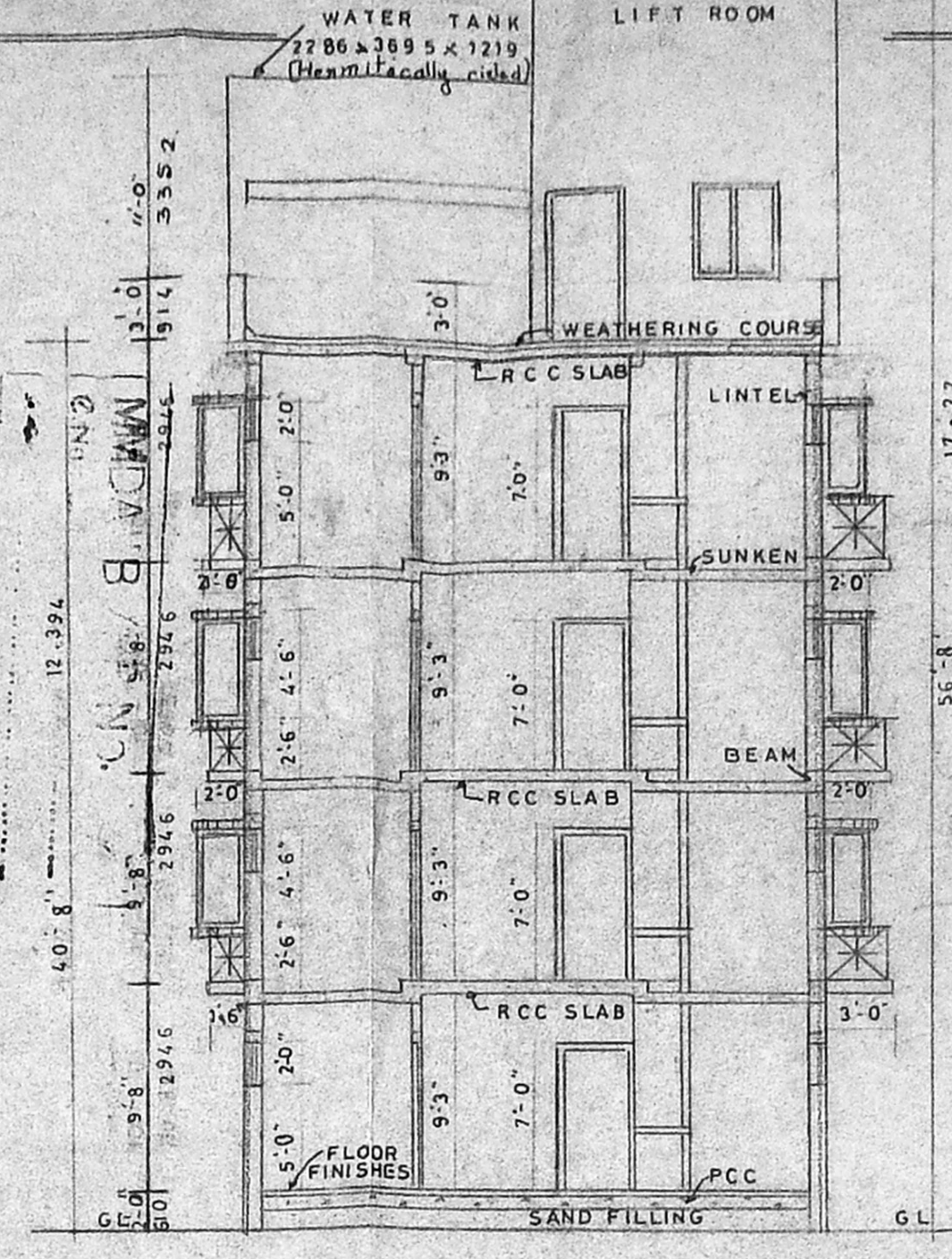

CROSS SECTION X-Y

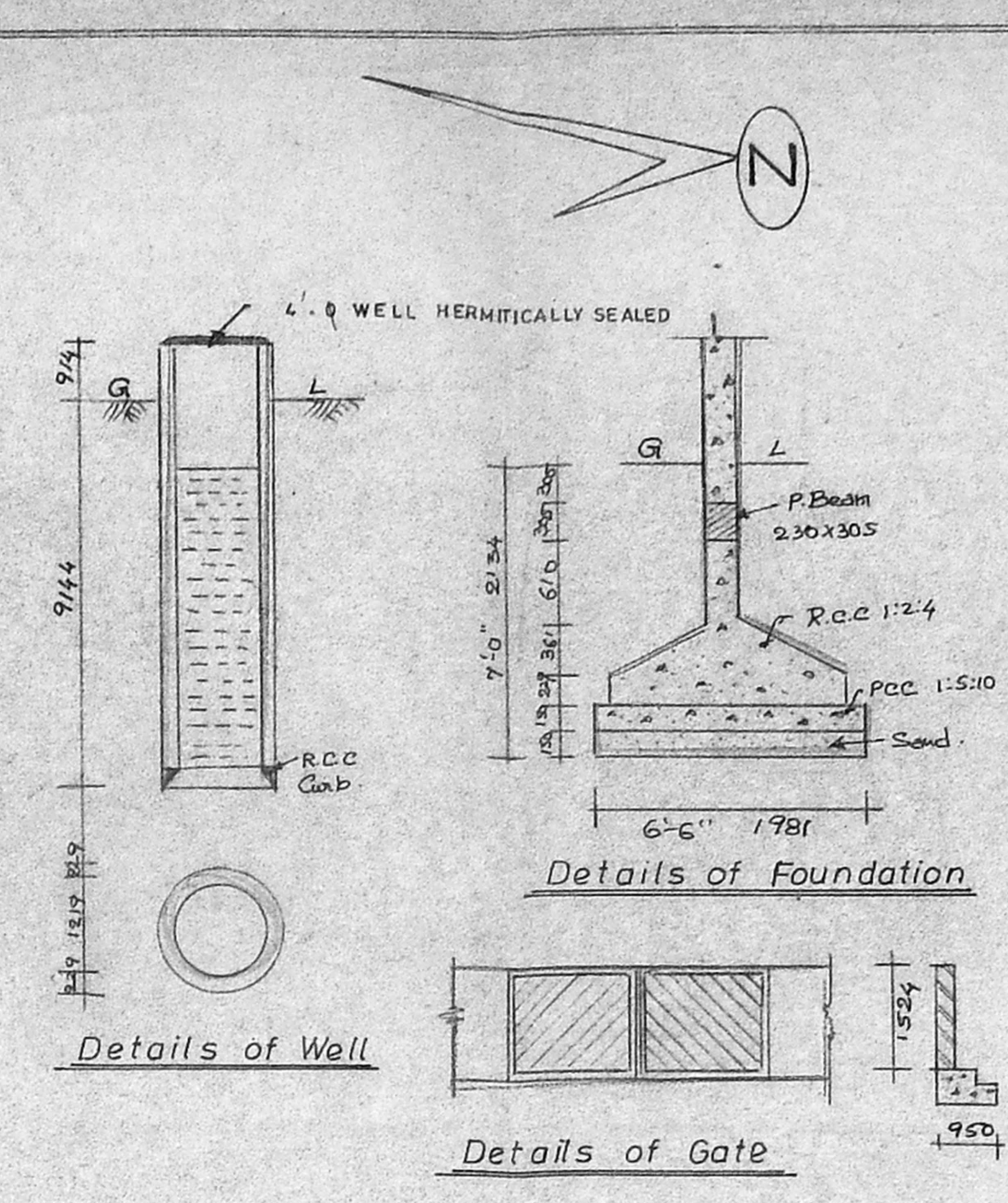

Proposed Residential Complex in Door No. 6, 3rd Street, Balaji Nagar, Royapettah, R.S. No. 629/4
 Div. No. 79 MMDA B/PP NO. C.No. B/1688/93
 For MR. T. SUBRAMANIAN POWER AGENT

JOINERY

FD FRENCH DOOR	6'-0" X 7'-0"
MD MAIN DOOR	3'-6" X 7'-0"
D DOOR	3'-0" X 7'-0"
D DOOR	2'-6" X 7'-0"
B.W BAY WINDOW	8'-0" X 4'-6"
W WINDOW	8'-0" X 4'-6"
W WINDOW	4'-0" X 4'-6"
K.W KITCHEN WINDOW	4'-0" X 3'-6"
V VETLATOR	3'-0" X 2'-0"

PROPOSED COL.

SITE COL.

ROAD COL.

PLOT AREA = 2 GROUNDS 317 SFL (497.76 Sq. Metres)

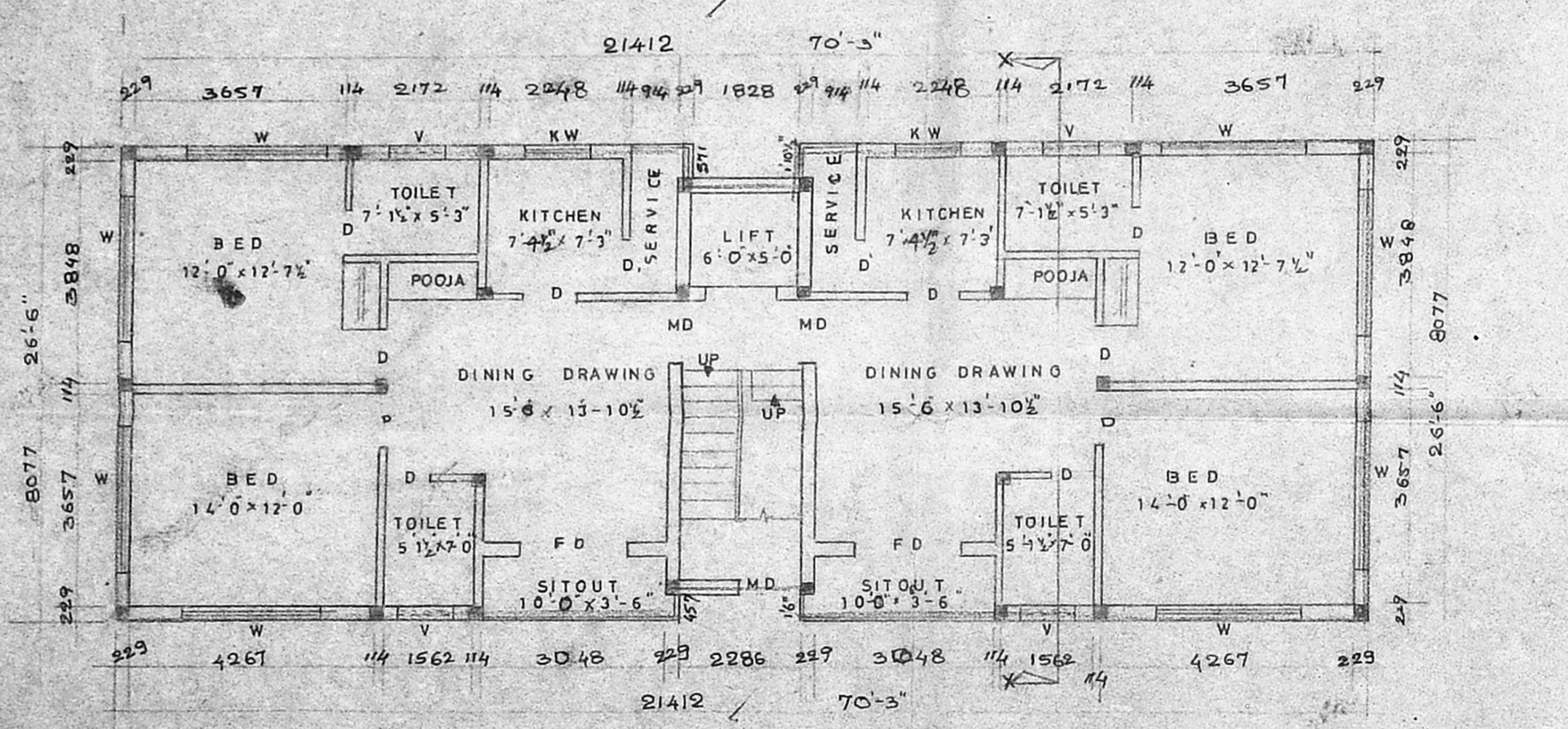

GROUND FLOOR PLAN

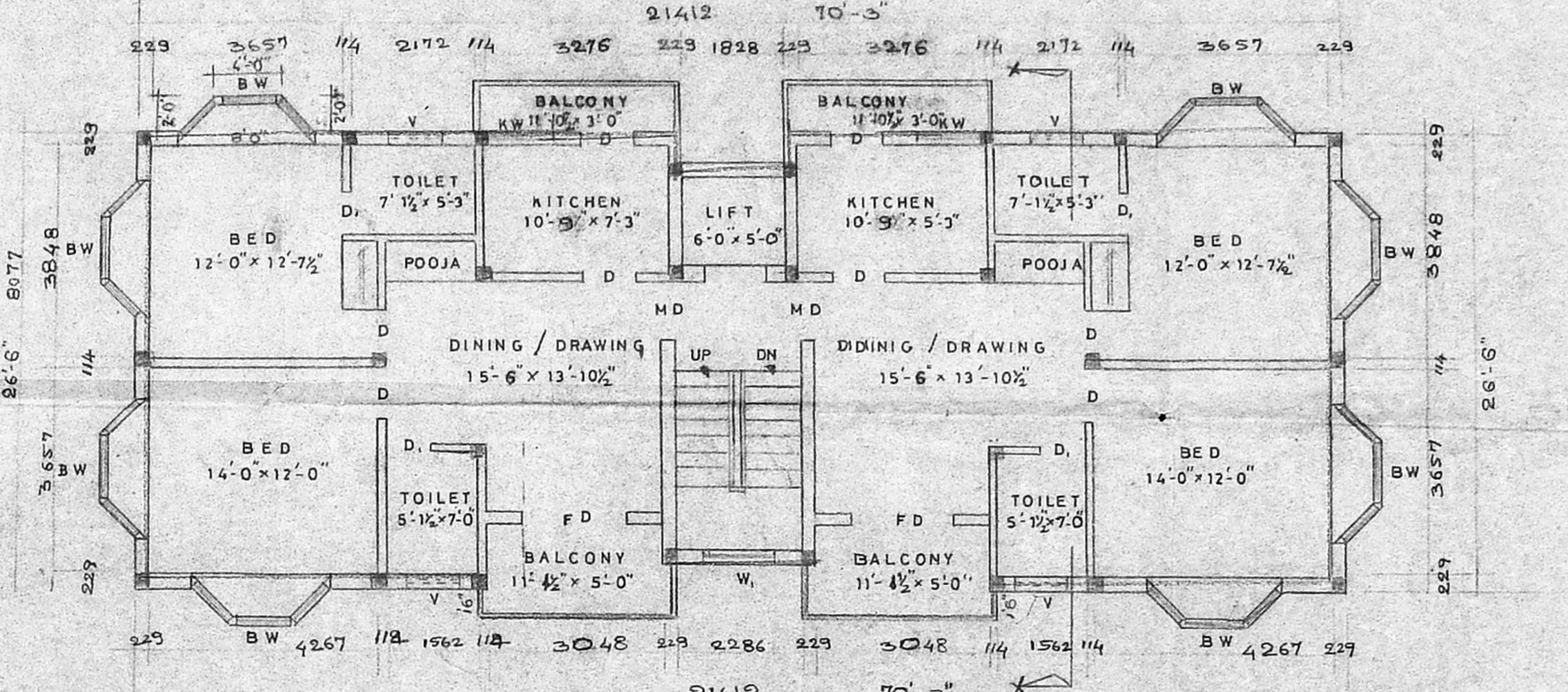

TYPICAL FLOOR PLAN (I, II, III)

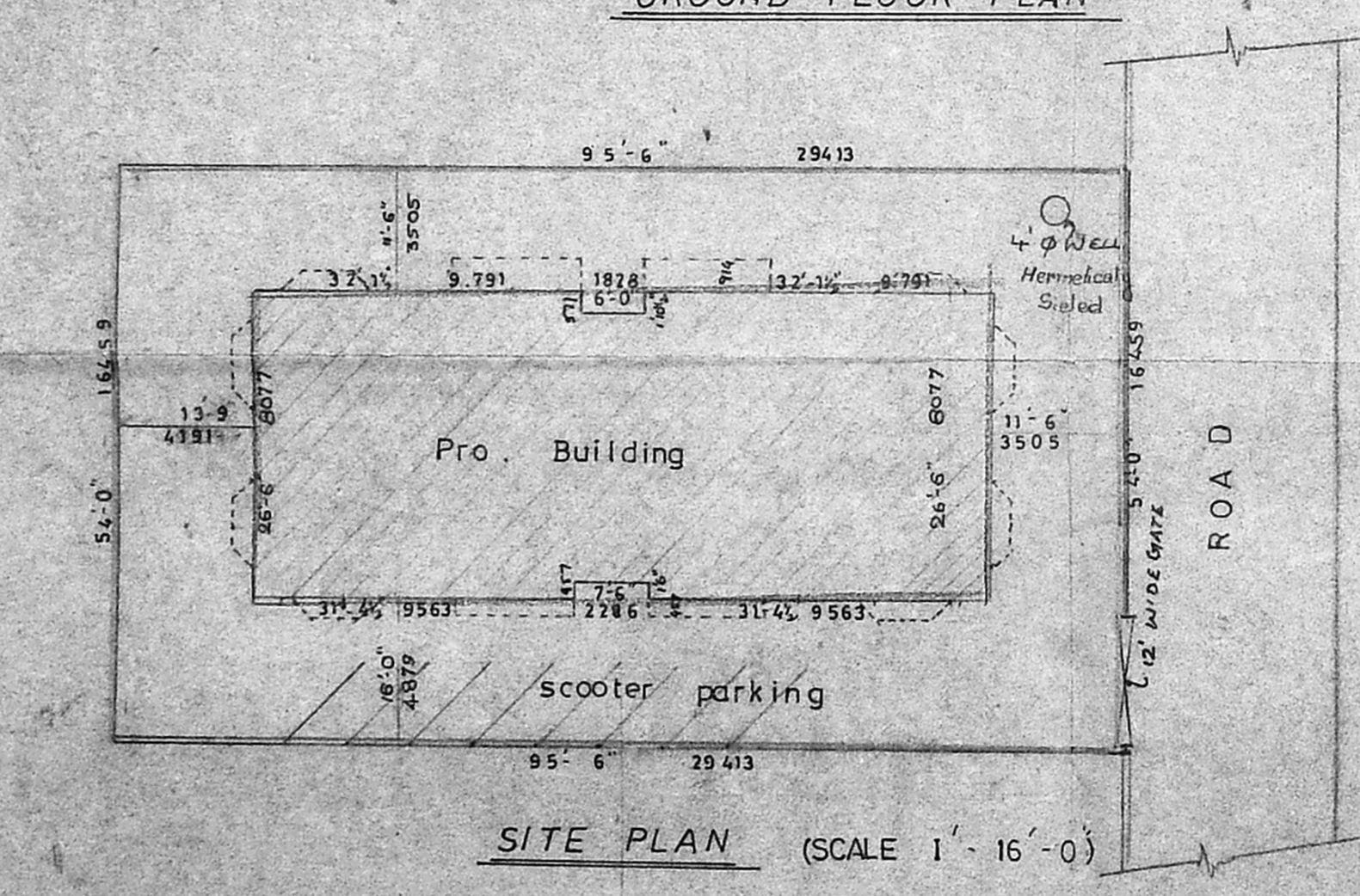

SITE PLAN (SCALE 1:16'-0)

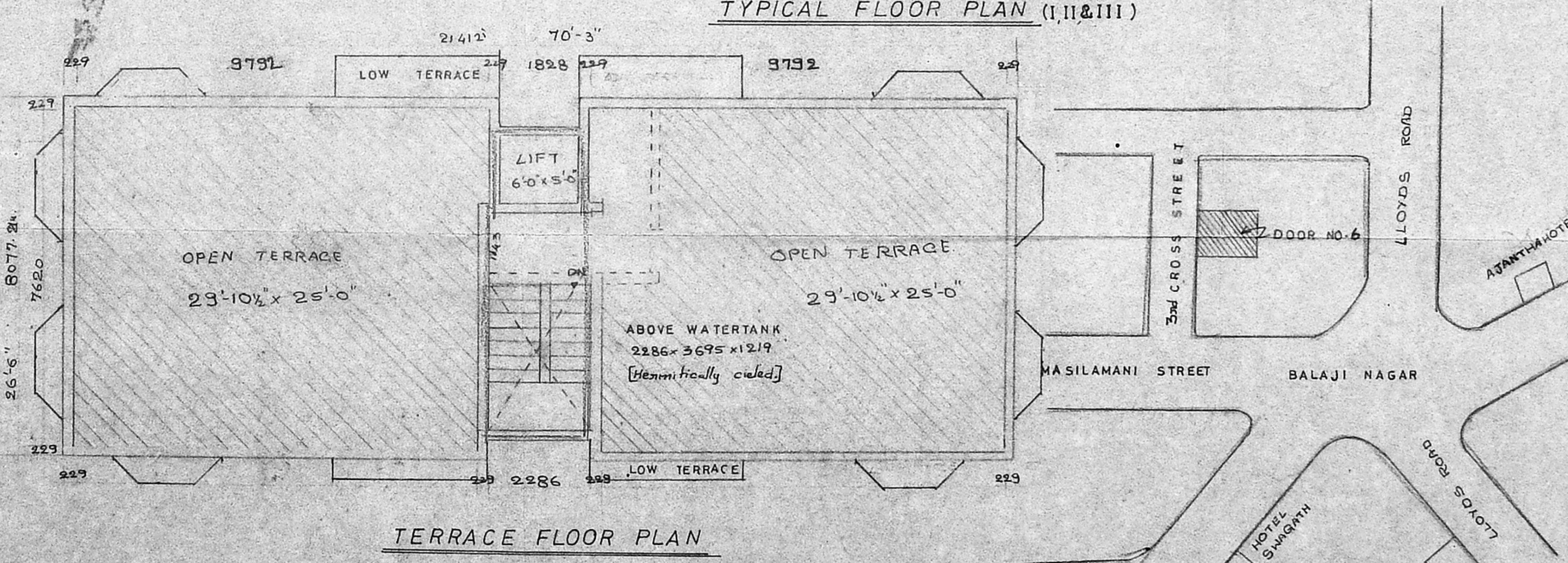

TERRACE FLOOR PLAN

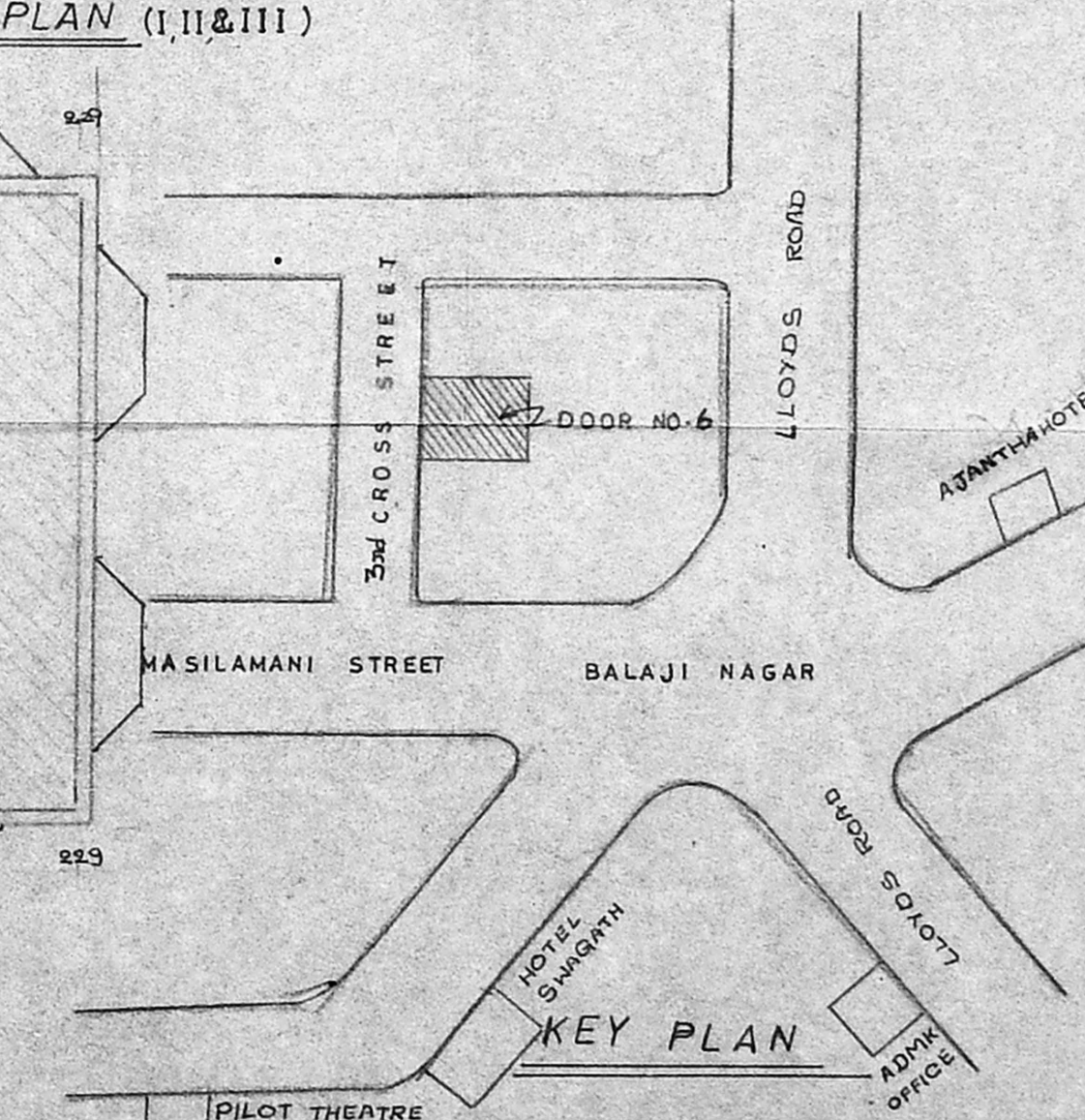

KEY PLAN

JOB NO

	NAME	DATE
DESIGNED BY	Yeh. Pee. Yes.	
DRAWN BY	Vee. Cee. Arr.	9-7-93
CHECKED BY		
APPROVED BY		

SCALE 1"=8'-0"

SPECIFICATIONS

FOUNDATION: OVER SAND & PCC 1:4:8 RCC FOOTINGS 1:2:4

FLOORING: OVER SAND PCC 1:4:8 MOSIC TILES

SUPER STRUCTURE: BRICK WORK IN CM 1:4 & PLASTERING WITH CM 1:4

ROOFING: RCC SLAB IN 1:2:4 5" TH

W. COURSE: BRICK JELLY LAID WITH LIME MORTAR 1:4 TWO LAYERS OF PRESSED TILES

JOINERY: WIT BEST INDIAN TEAK WOOD

OWNER

T. Suman.

LICENCED SURVEYOR

S. CHOCKALINGAM BE. MIE. CLASS I LICENCED SURVEYOR (213) CORPORATION OF MADRAS

ARCHITECTS

SRINIVASA ENTERPRISES
 74 BAZULLAH ROAD
 T NAGAR MADRAS 17